in sale a Cagliari
€ 190.000
Ref. 105

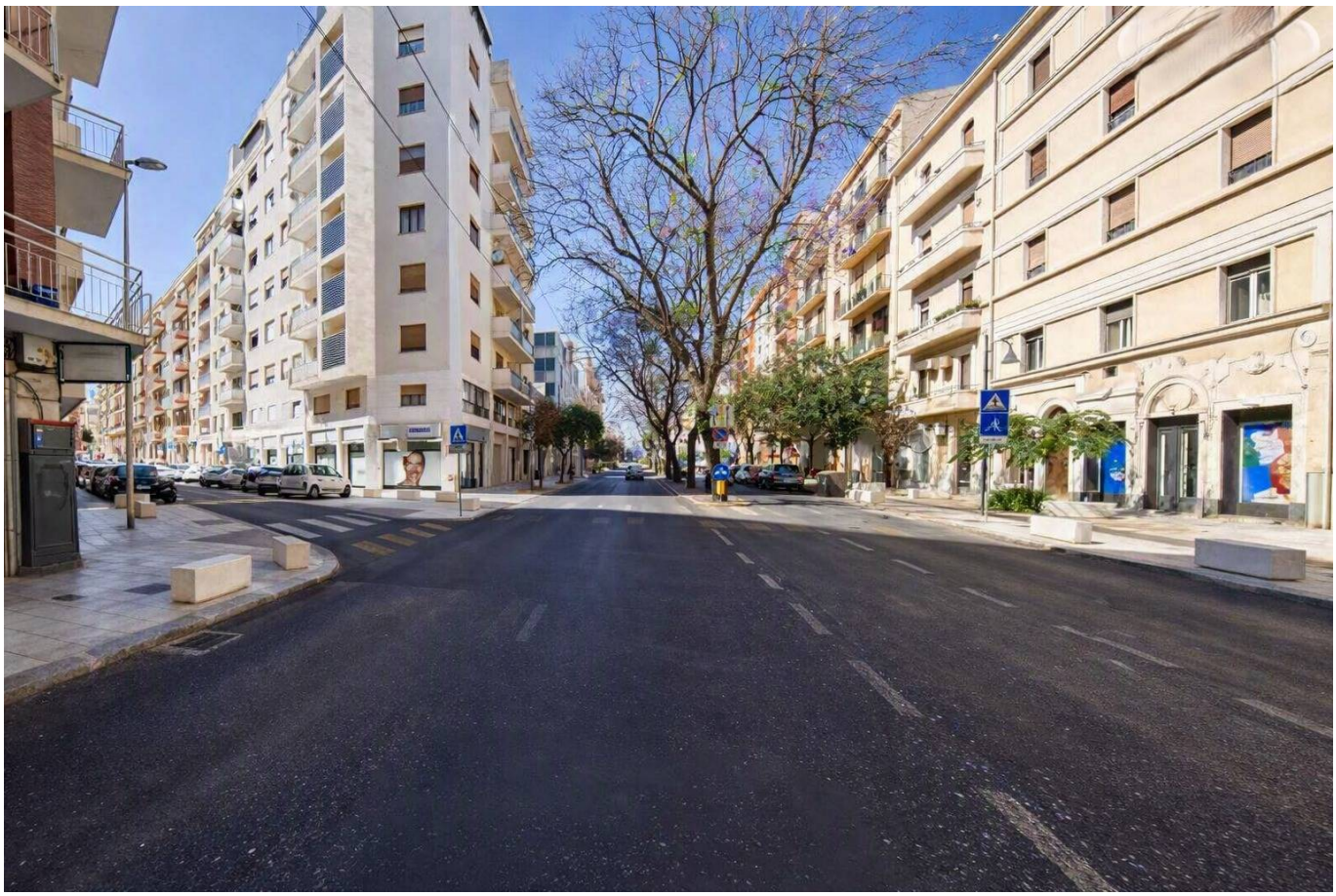

125 sq.m. | Bathrooms: 2 | Rooms: 4

Property details

Bathrooms: 2

Rooms: 4

State of Preservation: Excellent

Number Of Windows: 1

Heating: Heating

The information contained on this page/document is purely indicative and does not constitute a contractual element.
Furthermore, reproduction without authorization is prohibited.

L'Immobiliare.com | Cagliari San Benedetto
Via Pergolesi, 1 - Cagliari (CA) - Phone number +39 070/497965
cagliari.sanbenedetto@limmobiliare.com - https://www.limmobiliare.com/en
VAT 07629100962

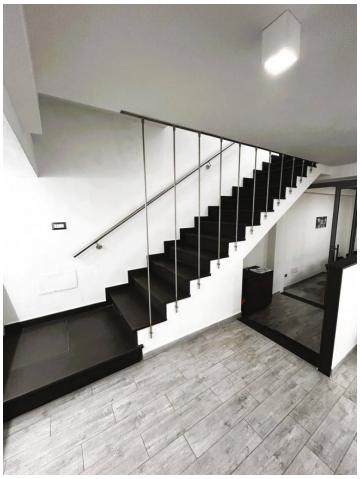

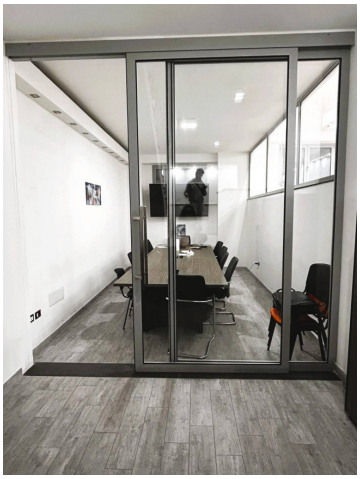

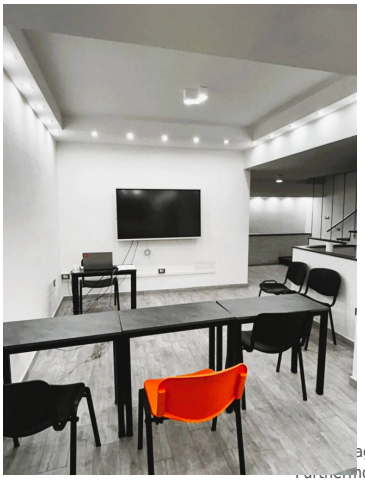

age/document is purely indicative and does n
Furthermore, reproduction without authorization is prohibited.

L'Immobiliare.com | Cagliari San Benedetto
Via Pergolesi, 1 - Cagliari (CA) - Phone number +39 070/497965
cagliari.sanbenedetto@limmobiliare.com - https://www.limmobiliare.com/en
VAT 07629100962

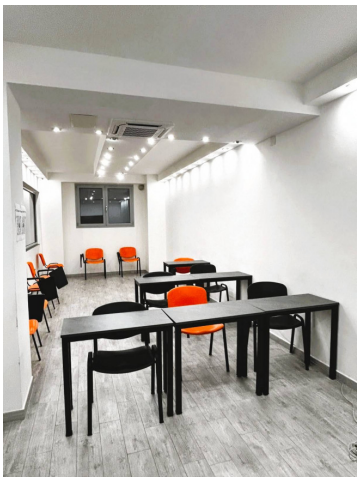

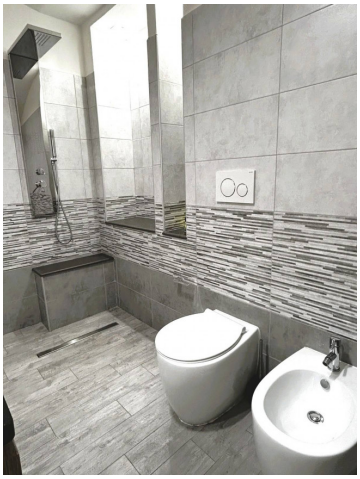

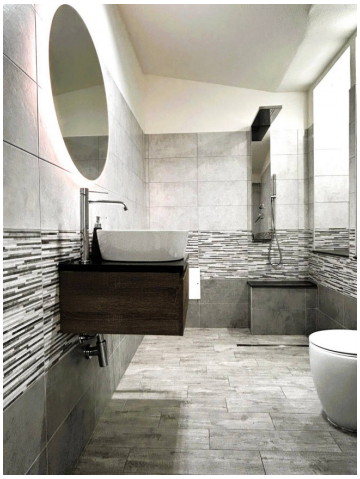

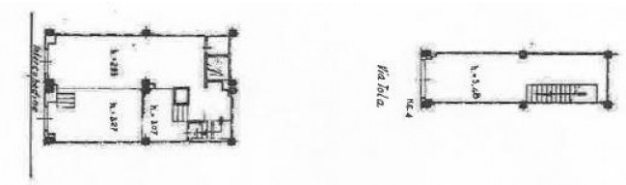

The information contained on this page/document is purely indicative and does not constitute a contractual element.
Furthermore, reproduction without authorization is prohibited.

L'Immobiliare.com | Cagliari San Benedetto
Via Pergolesi, 1 - Cagliari (CA) - Phone number +39 070/497965
cagliari.sanbenedetto@limmobiliare.com - https://www.limmobiliare.com/en
VAT 07629100962