in rent a Milano
*Porta Genova - T25
€ 1.000
Ref. CN15

40 sq.m. | Bathrooms: 1 | Bedrooms: 1 | Rooms: 2

Certification

Energy Class: G

Property details

Address: Corso San Gottardo, 18

Zip Code: 20142

Bedrooms: 1

Bathrooms: 1

Rooms: 2

State of Preservation: Excellent

Level: On two-levels

Total Floor: 2

Heating: Heating

Suitable for Students: Yes

The information contained on this page/document is purely indicative and does not constitute a contractual element.
Furthermore, reproduction without authorization is prohibited.

Age Construction: 1900

Building Costs: € 100

Kitchen: Exposed Kitchen

The information contained on this page/document is purely indicative and does not constitute a contractual element.
Furthermore, reproduction without authorization is prohibited.

urely ind
Furthermore, reproduction without authorization is prohibited.

Partner of L'Immobiliare.com | Milano Navigli
Via Morimondo, 1 - Milano (MI) - Phone number +39 371/1461477
milano.navigli@limmobiliare.com - https://www.limmobiliare.com/en
VAT 07629100962

urely ind
Furthermore, reproduction without authorization is prohibited.

Partner of L'Immobiliare.com | Milano Navigli
Via Morimondo, 1 - Milano (MI) - Phone number +39 371/1461477
milano.navigli@limmobiliare.com - https://www.limmobiliare.com/en
VAT 07629100962

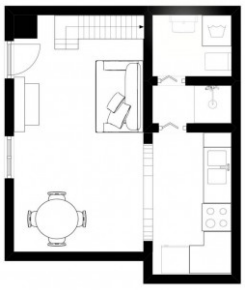

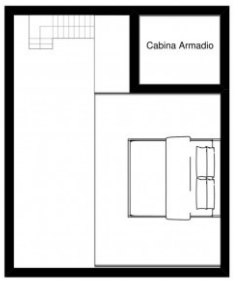

Planimetria puramente indicativa, l'arredo e le misure ricavabili graficamente non sono vincolanti

The information contained on this page/document is purely indicative and does not constitute a contractual element.
Furthermore, reproduction without authorization is prohibited.

Partner of L'Immobiliare.com | Milano Navigli
Via Morimondo, 1 - Milano (MI) - Phone number +39 371/1461477
milano.navigli@limmobiliare.com - https://www.limmobiliare.com/en
VAT 07629100962

Planimetria puramente indicativa, l'arredo e le misure ricavabili graficamente non sono vincolanti

The information contained on this page/document is purely indicative and does not constitute a contractual element.
Furthermore, reproduction without authorization is prohibited.

Partner of L'Immobiliare.com | Milano Navigli
Via Morimondo, 1 - Milano (MI) - Phone number +39 371/1461477
milano.navigli@limmobiliare.com - https://www.limmobiliare.com/en
VAT 07629100962