in sale a Selargius
€ 258.000
Ref. 102

110 sq.m. | Bathrooms: 1 | Bedrooms: 3 | Rooms: 3

Property details

Bedrooms: 3	**Bathrooms**: 1
Rooms: 3	**State of Preservation**: Excellent
Heating: Heating	**Parking**: Uncovered Parking
Garden: Private	**Kitchen**: Regular Kitchen

The information contained on this page/document is purely indicative and does not constitute a contractual element.
Furthermore, reproduction without authorization is prohibited.

L'Immobiliare.com | Cagliari San Benedetto
Via Pergolesi, 1 - Cagliari (CA) - Phone number +39 070/497965
cagliari.sanbenedetto@limmobiliare.com - https://www.limmobiliare.com/en
VAT 07629100962

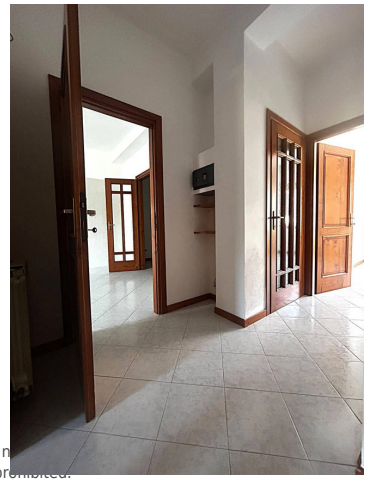

ourely indicative and does n
Furthermore, reproduction without authorization is prohibited.

L'Immobiliare.com | Cagliari San Benedetto
Via Pergolesi, 1 - Cagliari (CA) - Phone number +39 070/497965
cagliari.sanbenedetto@limmobiliare.com - https://www.limmobiliare.com/en
VAT 07629100962

The information contained on this page/document is purely indicative and does not constitute a contractual element.
Furthermore, reproduction without authorization is prohibited.

L'Immobiliare.com | Cagliari San Benedetto
Via Pergolesi, 1 - Cagliari (CA) - Phone number +39 070/497965
cagliari.sanbenedetto@limmobiliare.com - https://www.limmobiliare.com/en
VAT 07629100962