L'Immobiliare.com Luxury | Milano Agency
P.le Arduino 1 - MM1 Amendola - MM4 Tre Torri - 20149 Milano
Phone number +39 02/8900173

in rent a Milano
*Fiera - T18
€ 1.800
Ref. MA26049

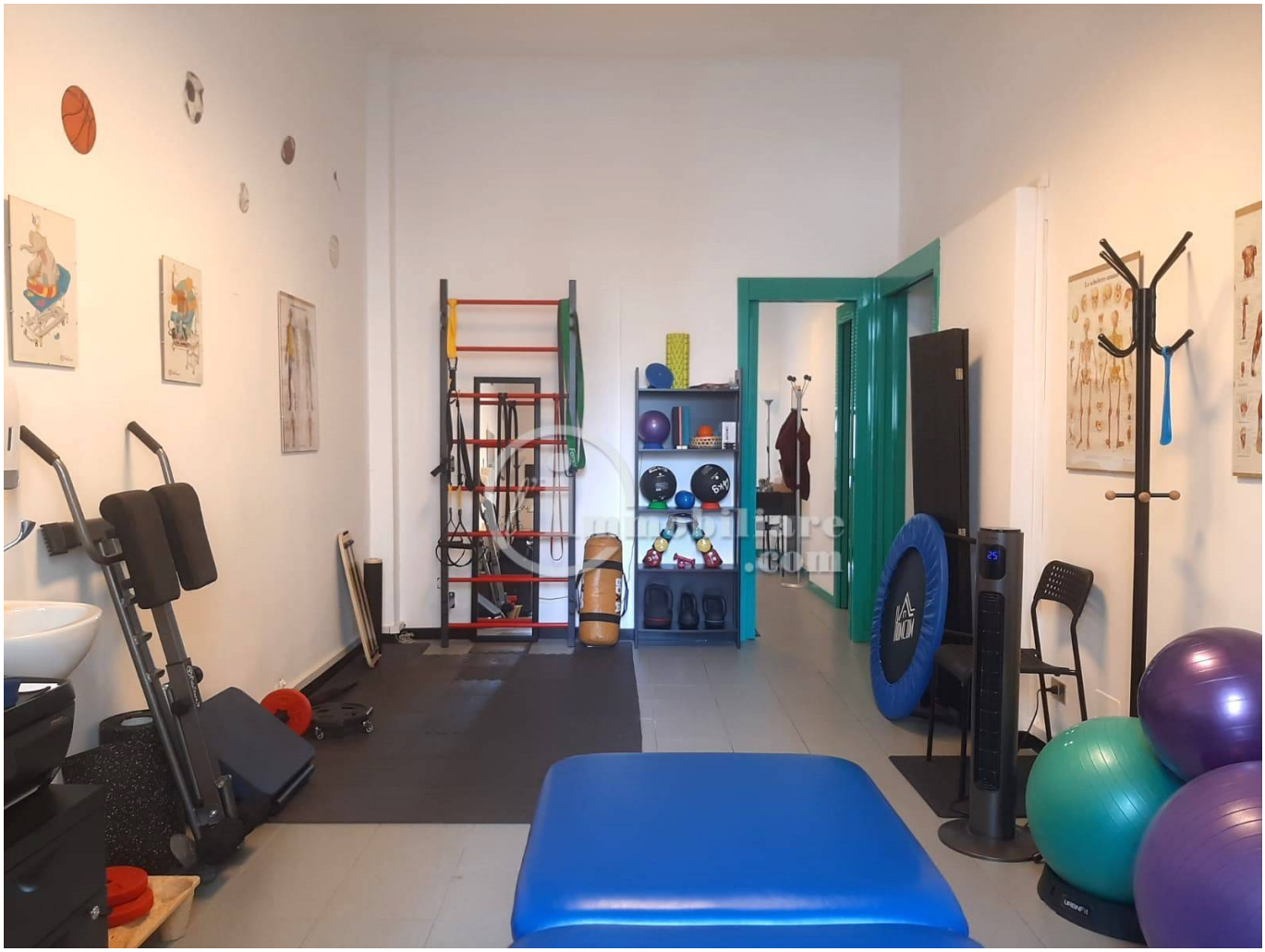

55 sq.m. | Bathrooms: 1 | Rooms: 2

Milan, Piazza Sei Febbraio, adjacent to the Fiera Milano CityLife area, in a strategic location, we offer for rent a wired office ideal for medical practices, healthcare practices, analysis centers, dental practices, physiotherapy practices, photography studios, technical and professional studios, as well as businesses requiring functional and easily accessible spaces.

The property is located in an elegant building with a concierge service, on the mezzanine floor, overlooking the internal courtyard, which guarantees a particularly quiet and private environment.
The double-facing office comprises an entrance hall, a windowed room ideal as a reception or waiting room, two additional rooms, both equipped with water points, making them particularly useful for medical practice, and a bathroom with a window and shower.

The property is located in a prestigious area, full of services and excellent transport links, a short distance from the Fiera Milano CityLife complex.
The location allows for easy access to the MM5 Lilac subway – Tre Torri stop, the Passante Ferroviario – Domodossola stop, and the main roads and motorways.

The information contained on this page/document is purely indicative and does not constitute a contractual element.
Furthermore, reproduction without authorization is prohibited.

L'Immobiliare.com Luxury | Milano Agency
P.le Arduino 1 - MM1 Amendola - MM4 Tre Torri - Milano (MI) - Phone number +39 02/8900173
milano.agency@limmobiliare.com - https://www.limmobiliare.com/en
VAT 07629100962

Annual condominium fees approximately €3,150.00

Available January 2027

For information and inspections

L'immobiliare.com Milano Agency
Milano P.le Arduino, 1 - MM1 Amendola - MM5 Tre Torri
agency@limmobiliare.com
Tel. +39 02 8900173 === Mob. +39 392 1430000 === Mob. +39 340 6404288
You can also contact us via WhatsApp at +39 334 1960048

Property details

Address: Via Francesco Ferrucci

Zip Code: 20145

Bathrooms: 1

Rooms: 2

State of Preservation: Excellent

Heating: Central Heating

Building Costs: € 263

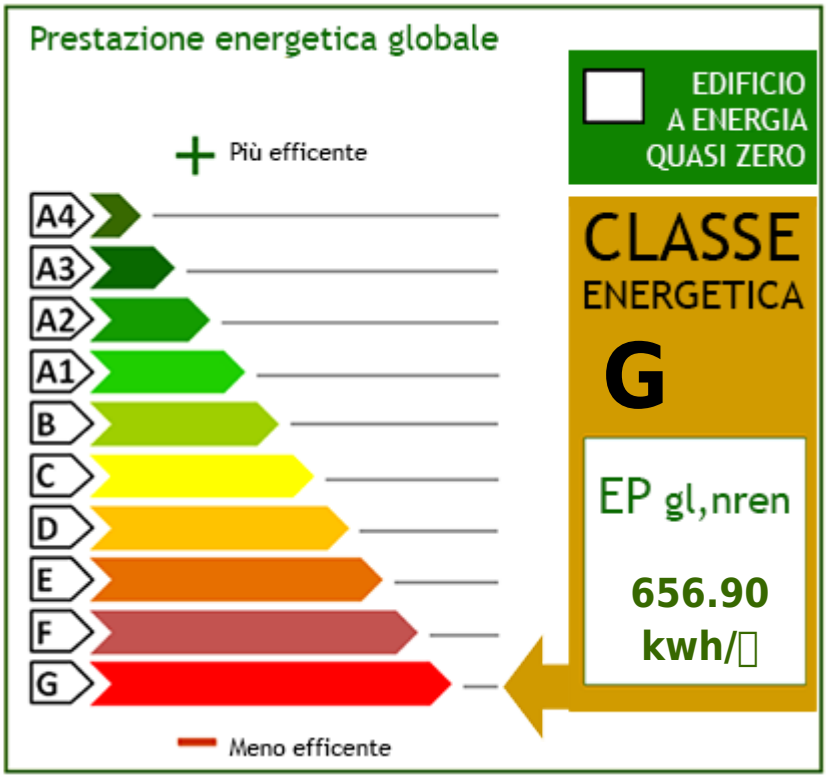

The information contained on this page/document is purely indicative and does not constitute a contractual element.
Furthermore, reproduction without authorization is prohibited.

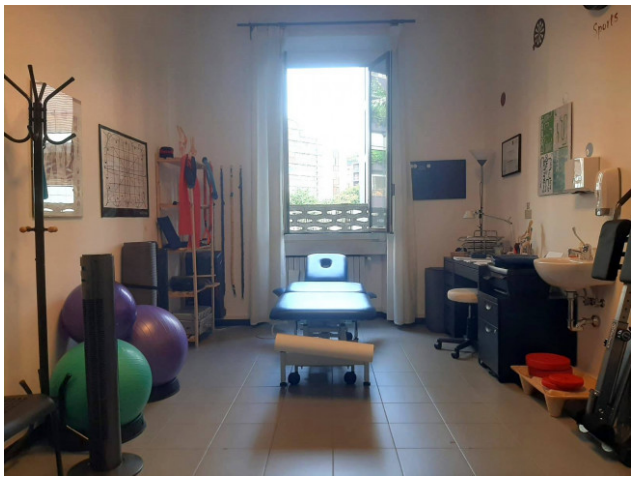

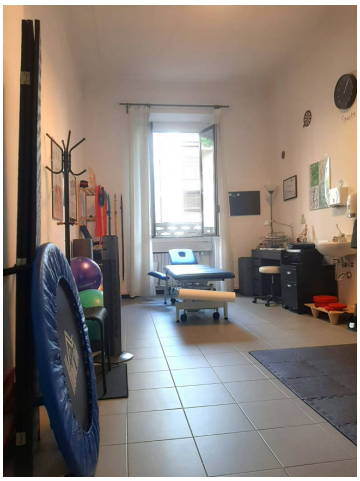

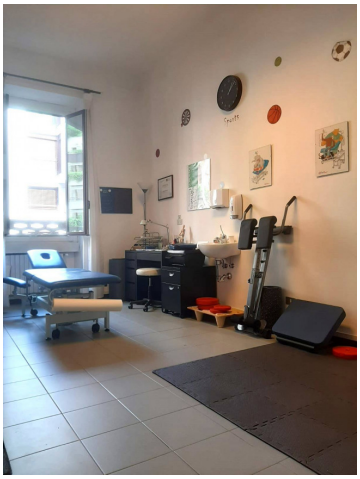

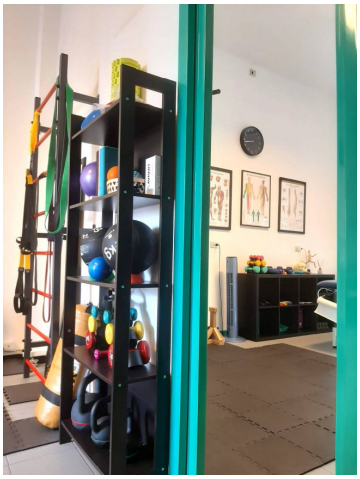

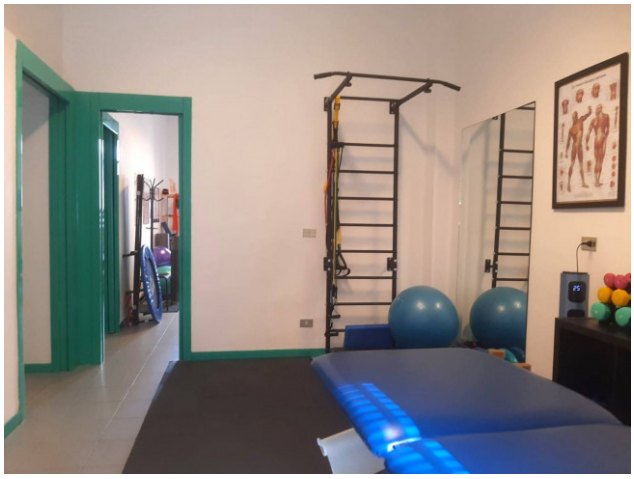

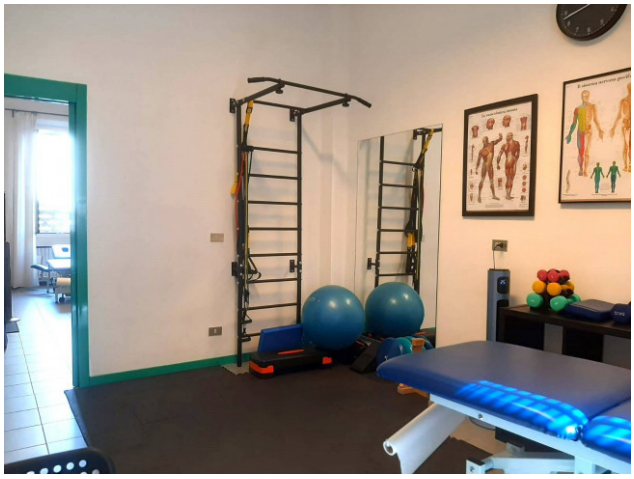

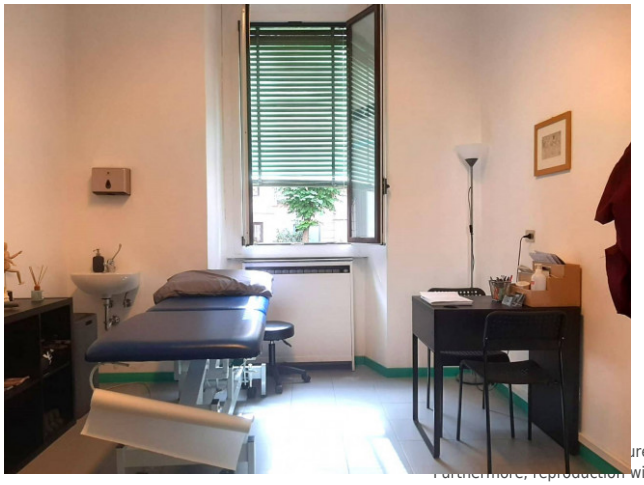

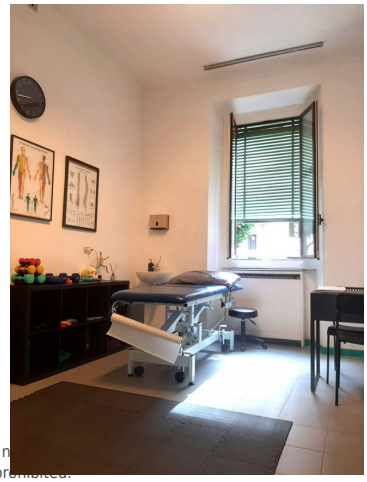

urely indicative and does n
Furthermore, reproduction without authorization is prohibited.

L'Immobiliare.com Luxury | Milano Agency
P.le Arduino 1 - MM1 Amendola - MM4 Tre Torri - Milano (MI) - Phone number +39 02/8900173
milano.agency@limmobiliare.com - https://www.limmobiliare.com/en
VAT 07629100962





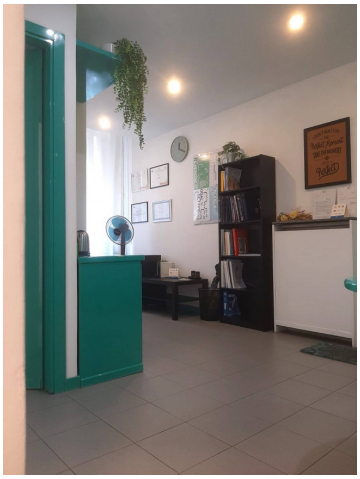

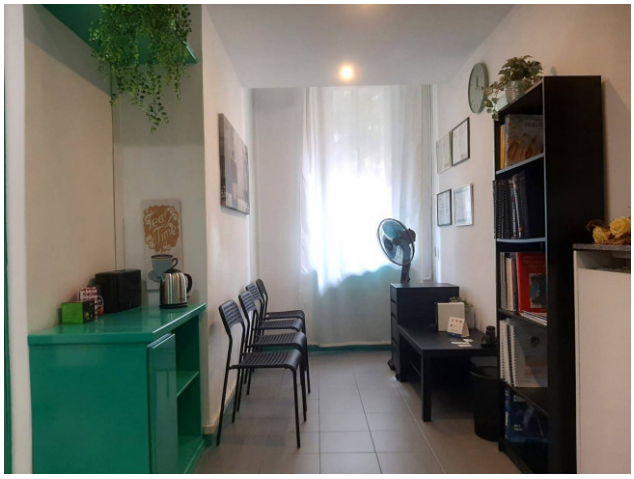



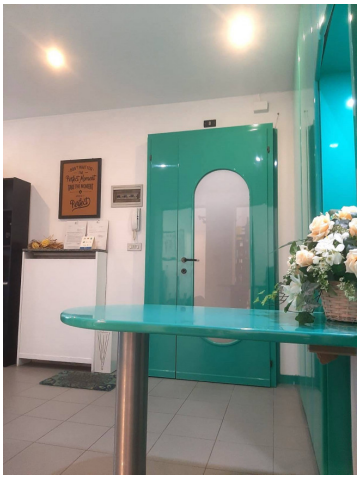





age/document is purely indicative and does n
Furthermore, reproduction without authorization is prohibited.

L'Immobiliare.com Luxury | Milano Agency
P.le Arduino 1 - MM1 Amendola - MM4 Tre Torri - Milano (MI) - Phone number +39 02/8900173
milano.agency@limmobiliare.com - https://www.limmobiliare.com/en
VAT 07629100962

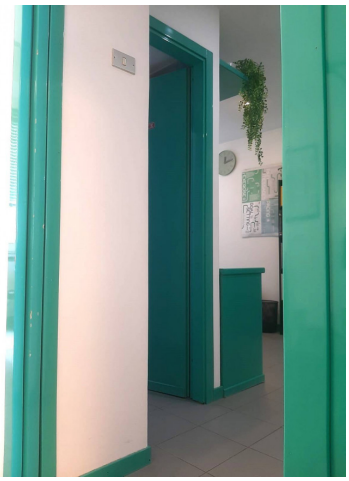









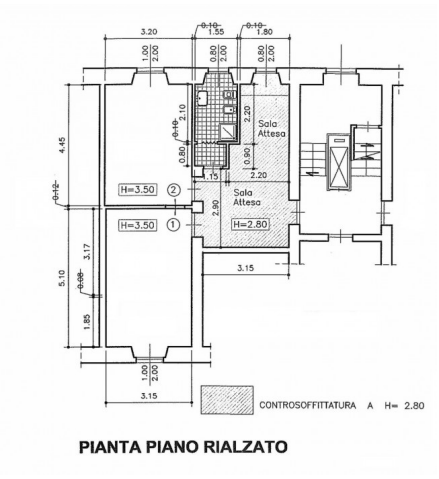

PIANTA PIANO RIALZATO





urely inc
Furthermore, reproduction without authorization is prohibited.

L'Immobiliare.com Luxury | Milano Agency
P.le Arduino 1 - MM1 Amendola - MM4 Tre Torri - Milano (MI) - Phone number +39 02/8900173
milano.agency@limmobiliare.com - https://www.limmobiliare.com/en
VAT 07629100962















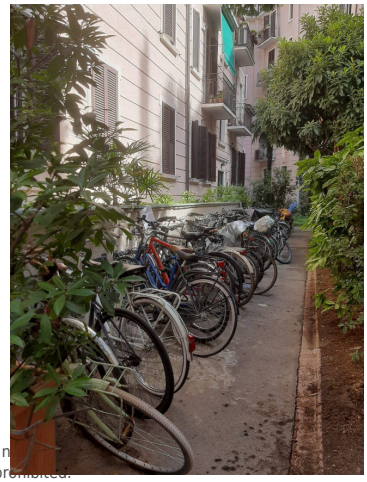

age/document is purely indicative and does n
Furthermore, reproduction without authorization is prohibited.

L'Immobiliare.com Luxury | Milano Agency
P.le Arduino 1 - MM1 Amendola - MM4 Tre Torri - Milano (MI) - Phone number +39 02/8900173
milano.agency@limmobiliare.com - https://www.limmobiliare.com/en
VAT 07629100962