L'Immobiliare.com | Milano Cinque Giornate
Piazza Cinque Giornate, 1 - 20129 Milano
Phone number +39 02/70125735

in rent a Milano
*Isola-Farini - T15
€ 1.000
Ref. 5G26043



55 sq.m. | Bathrooms: 1 | Bedrooms: 1 | Rooms: 2

Certification

Energy Class: F

Property details

Address: Via Francesco Arese

Zip Code: 20159

Bedrooms: 1

Bathrooms: 1

Rooms: 2

State of Preservation: Good

Level: Mezzanine

Total Floor: 3

Heating: Central Heating

Lift: Yes

The information contained on this page/document is purely indicative and does not constitute a contractual element.
Furthermore, reproduction without authorization is prohibited.

Age Construction: 1940

Building Costs: € 150

Kitchen: Exposed Kitchen

The information contained on this page/document is purely indicative and does not constitute a contractual element.
Furthermore, reproduction without authorization is prohibited.















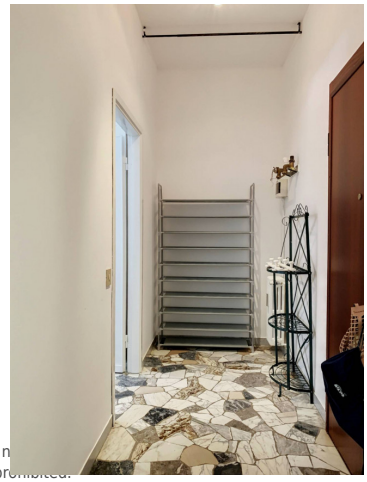

age/document is purely indicative and does n
Furthermore, reproduction without authorization is prohibited.

L'Immobiliare.com | Milano Cinque Giornate
Piazza Cinque Giornate, 1 - Milano (MI) - Phone number +39 02/70125735
milano.cinquegiornate@limmobiliare.com - https://www.limmobiliare.com/en
VAT 07629100962





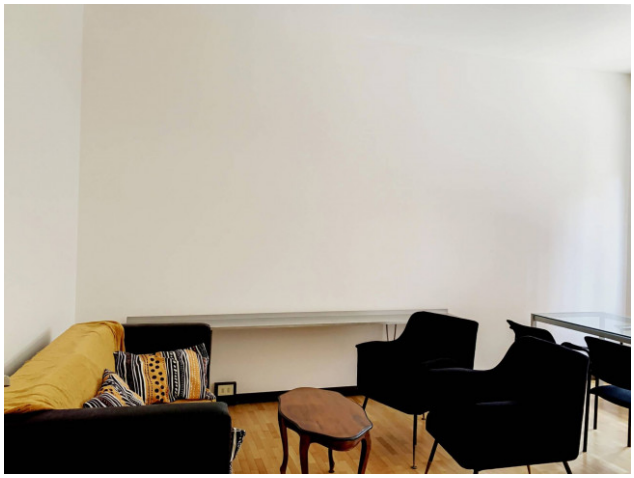

The information contained on this page/document is purely indicative and does not constitute a contractual element.
Furthermore, reproduction without authorization is prohibited.

L'Immobiliare.com | Milano Cinque Giornate
Piazza Cinque Giornate, 1 - Milano (MI) - Phone number +39 02/70125735
milano.cinquegiornate@limmobiliare.com - https://www.limmobiliare.com/en
VAT 07629100962