L'Immobiliare.com | Roma Prati
Via Carlo Mirabello, 7 - 00195 Roma
Phone number +39 06/3202717

in sale a Roma
€ 155.000
Ref. TORRE ANGELA

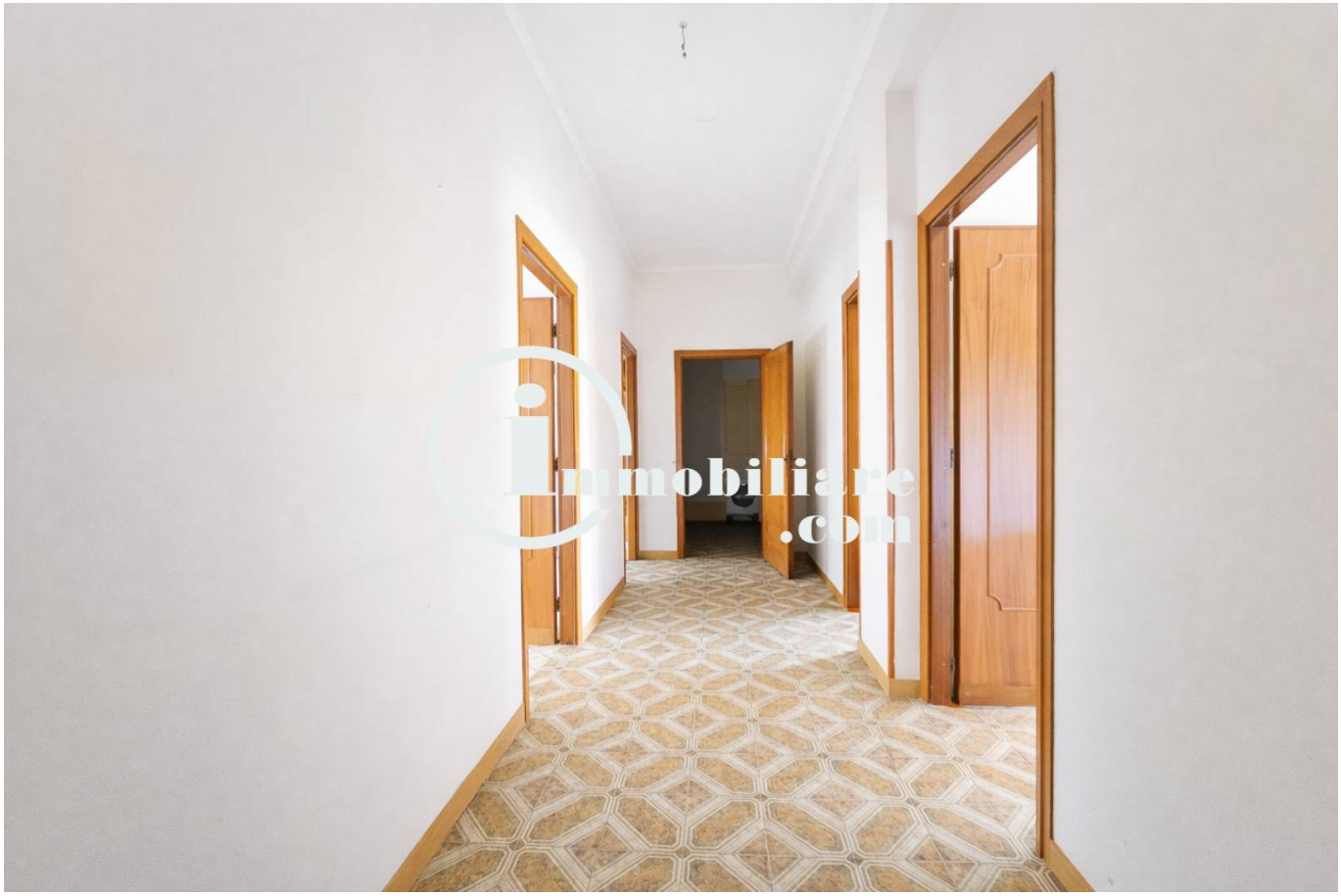

85 sq.m. | Bathrooms: 1 | Bedrooms: 2 | Rooms: 3

Certification

Energy Class: G

Property details

Address: Via Pietro Santo Bartoli, 35
Zip Code: 133
Bedrooms: 2
Bathrooms: 1
Rooms: 3
State of Preservation: Be Restored
Level: 1
Total Floor: 4
Heating: Heating
Parking: Uncovered Parking
Age Construction: 1980
Building Costs: € 70

The information contained on this page/document is purely indicative and does not constitute a contractual element.
Furthermore, reproduction without authorization is prohibited.

Balconies: Present, 10 sq.m.

Kitchen: Regular Kitchen

The information contained on this page/document is purely indicative and does not constitute a contractual element.
Furthermore, reproduction without authorization is prohibited.

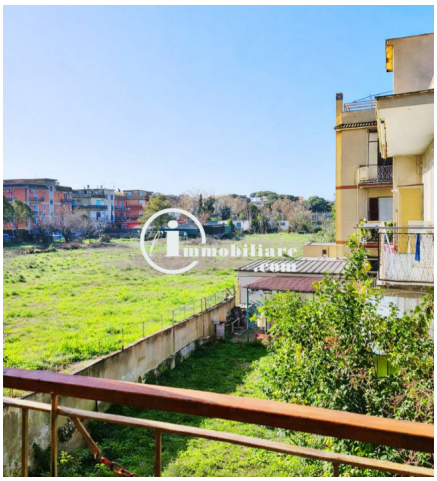

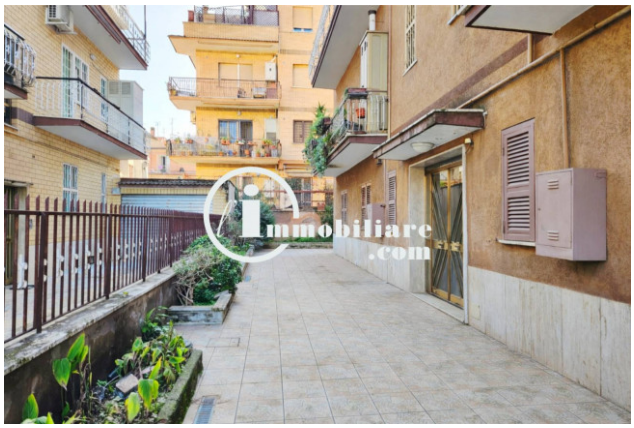

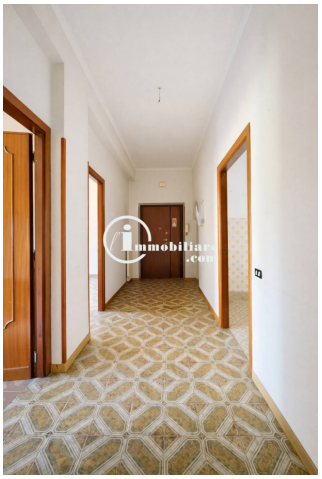







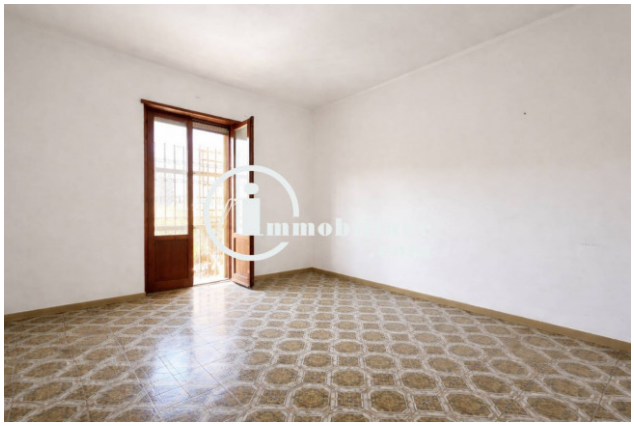



The information contained on this page/document is purely indicative and does not constitute a contractual element.
Furthermore, reproduction without authorization is prohibited.

L'Immobiliare.com | Roma Prati
Via Carlo Mirabello, 7 - Roma (RM) - Phone number +39 06/3202717
roma.prati@limmobiliare.com - https://www.limmobiliare.com/en
VAT 07629100962









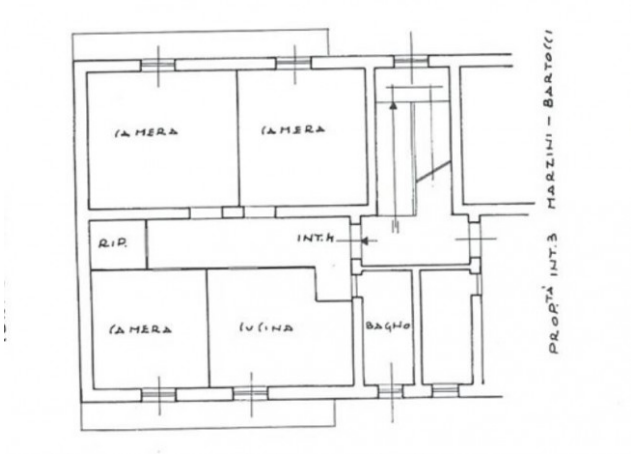

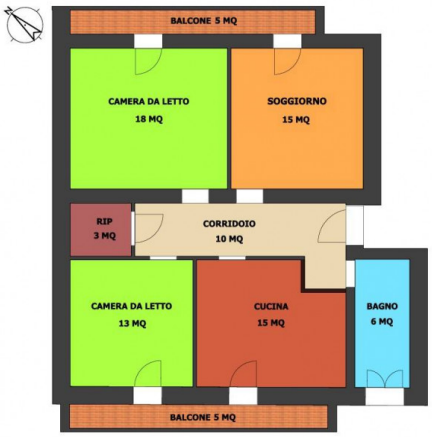

The information contained on this page/document is purely indicative and does not constitute a contractual element.
Furthermore, reproduction without authorization is prohibited.

L'Immobiliare.com | Roma Prati
Via Carlo Mirabello, 7 - Roma (RM) - Phone number +39 06/3202717
roma.prati@limmobiliare.com - https://www.limmobiliare.com/en
VAT 07629100962