L'Immobiliare.com Luxury | Milano Agency
P.le Arduino 1 - MM1 Amendola - MM4 Tre Torri - 20149 Milano
Phone number +39 02/8900173

in rent a Assago
€ 5.834
Ref. MAAR24019

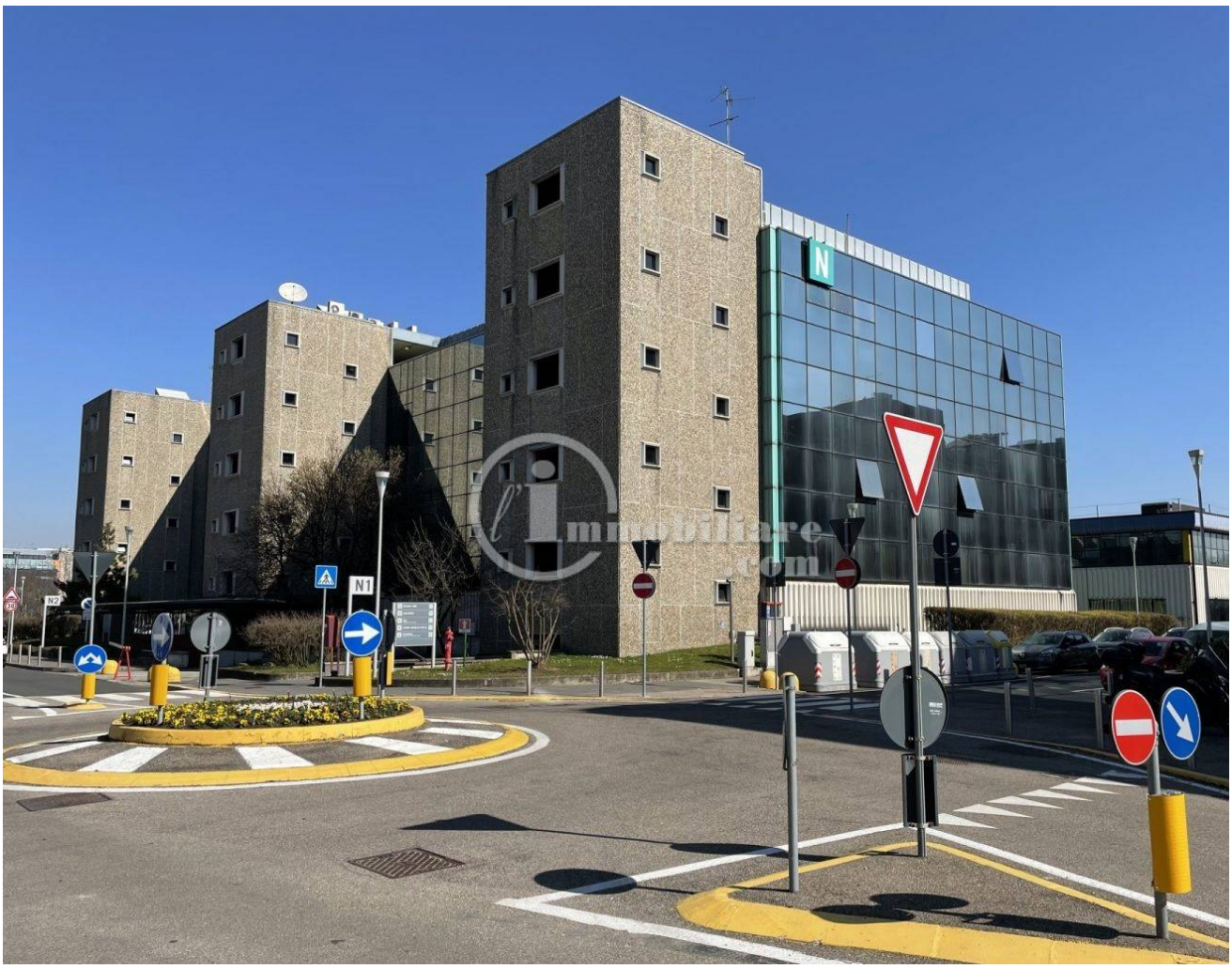

670 sq.m. | Bathrooms: 2 | Rooms: 1

Assago, inside the Milanofiori business complex, we offer for rent on the ground floor a commercial space of approximately 650 square meters.

The property, following a recent renovation, is presented as an Open Space, equipped with double entrance, provisions for a break room with area for vending machines and double services.
The newly installed window frames are PVC with double glazing.
Central heating.

The property is located in a strategic position given its proximity to the western ring road, the A7 motorway and the MM2 Assago Milanofiori Forum metro stop.
There is no shortage of commercial centers nearby, home to the most well-known multinational companies.
The area also features two hotels, a gym, the Milanofiori shopping centre and numerous bars and restaurants.

Annual condominium fees, including heating, approximately €30,000.00 sc
Available now, also for sale.

The information contained on this page/document is purely indicative and does not constitute a contractual element.
Furthermore, reproduction without authorization is prohibited.

L'Immobiliare.com Luxury | Milano Agency
P.le Arduino 1 - MM1 Amendola - MM4 Tre Torri - Milano (MI) - Phone number +39 02/8900173
milano.agency@limmobiliare.com - https://www.limmobiliare.com/en
VAT 07629100962

For information and inspections

L'immobiliare.com Milano Agency
Milano P.le Arduino, 1 - MM1 Amendola - MM5 Tre Torri
agency@limmobiliare.com
Tel. +39 02 8900173 === Mob. +39 392 1430000 === Mob. +39 331 5983884
You can also contact us via WhatsApp at +39 334 1960048

Certification

Energy Class:

Property details

Address: Viale Milanofiori

Bathrooms: 2

Rooms: 1

State of Preservation: Restored

Heating: Central Heating

Building Costs: € 2.500

The information contained on this page/document is purely indicative and does not constitute a contractual element.
Furthermore, reproduction without authorization is prohibited.













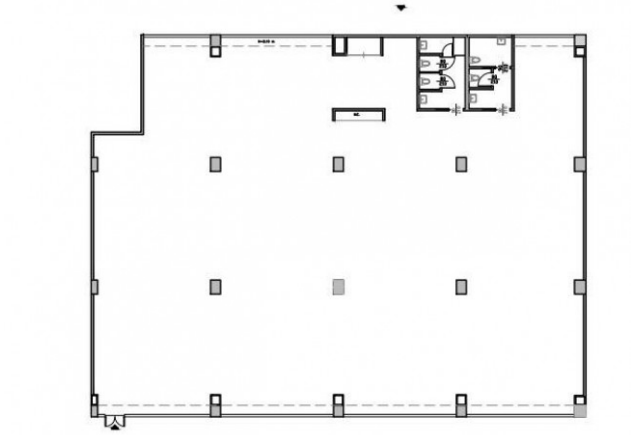

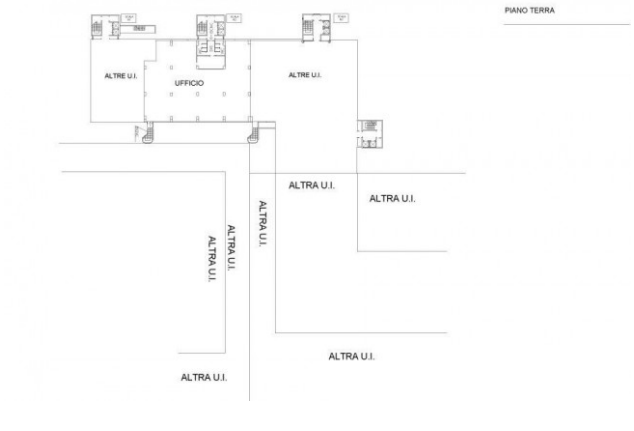

The information contained on this page/document is purely indicative and does not constitute a contractual element.
Furthermore, reproduction without authorization is prohibited.

L'Immobiliare.com Luxury | Milano Agency
P.le Arduino 1 - MM1 Amendola - MM4 Tre Torri - Milano (MI) - Phone number +39 02/8900173
milano.agency@limmobiliare.com - https://www.limmobiliare.com/en
VAT 07629100962