

for Sale to Lomazzo

Ref.: LZ-1909

€ 370.000

Total Square Meters: 602 sq.m. | **Rooms**: 6 | **Bedrooms**: 4 | **Bathrooms**: 3



for Sale to Guanzate

Ref.: LZ-022

€ 115.000

Total Square Meters: 110 sq.m. | **Rooms**: 3 | **Bedrooms**: 2 | **Bathrooms**: 1



for Sale to Lomazzo

Ref.: LZ-015

€ 95.000

Total Square Meters: 58 sq.m. | **Rooms**: 2 | **Bedrooms**: 1 | **Bathrooms**: 1



for Sale to Lomazzo

Ref.: LZ26.A

€ 85.000

Total Square Meters: 90 sq.m. | **Rooms**: 2 | **Bedrooms**: 1 | **Bathrooms**: 1



for Sale to Lomazzo

Ref.: LOM1806

€ 255.000

Total Square Meters: 146 sq.m. | **Rooms**: 4 | **Bedrooms**: 3 | **Bathrooms**: 2

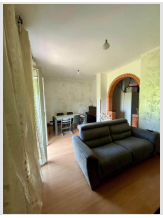

for Sale to Lomazzo

Ref.: lz1807

€ 199.000

Total Square Meters: 154 sq.m. | **Rooms**: 5 | **Bedrooms**: 4 | **Bathrooms**: 2

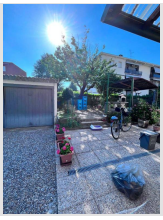

for Sale to Lomazzo

Ref.: LZ-1006

€ 110.000

Total Square Meters: 126 sq.m. | **Rooms**: 3 | **Bedrooms**: 2 | **Bathrooms**: 1

The information contained on this page/document is purely indicative and does not constitute a contractual element.
Furthermore, reproduction without authorization is prohibited.

Partner of L'Immobiliare.com | Lomazzo
Via Pace, 3 - Lomazzo (CO)
Phone number: +39 02/96779060 - Mobile phone: +39 335/8439146 - Fax: +39 02/96371076
info@agenziaprealpina.com - https://lomazzo.limmobiliare.com
VAT 01671500138
23-11-2026 - 01:40:24